Advl.

AI Tutoring Copilot

Team 35

Our Team.

Sally Koh

Class of 2027
Data Science

Sebastian Castro

Class of 2030
Engineering

Arjun Mayur

Class of 2026
MBA

Shogo Shimada

Class of 2026
MBA

Our Problem

I think I am getting behind this lecture. It is so hard for me to understand.

Students

I do not understand why students are not participating in class well.

Faculty

Higher education lacks real-time feedback from both students and faculty members like professors and GSIs.

These Problems are Happening Everywhere!

Students

- **32%** of students are uncomfortable asking for help even when they know they're struggling

Faculty

- **~50%** of faculty use only one LMS feature or fewer — most as a content repository and gradebook

"information in the LMS is no longer sufficient"

AdvI is a Solution.

FACULTY

Gains actionable insights into where students struggle most.

LEARNING QUALITY

Transforms reactive teaching into adaptive instruction.

STUDENTS

Engages with lecture-grounded AI.

AdvI for Students

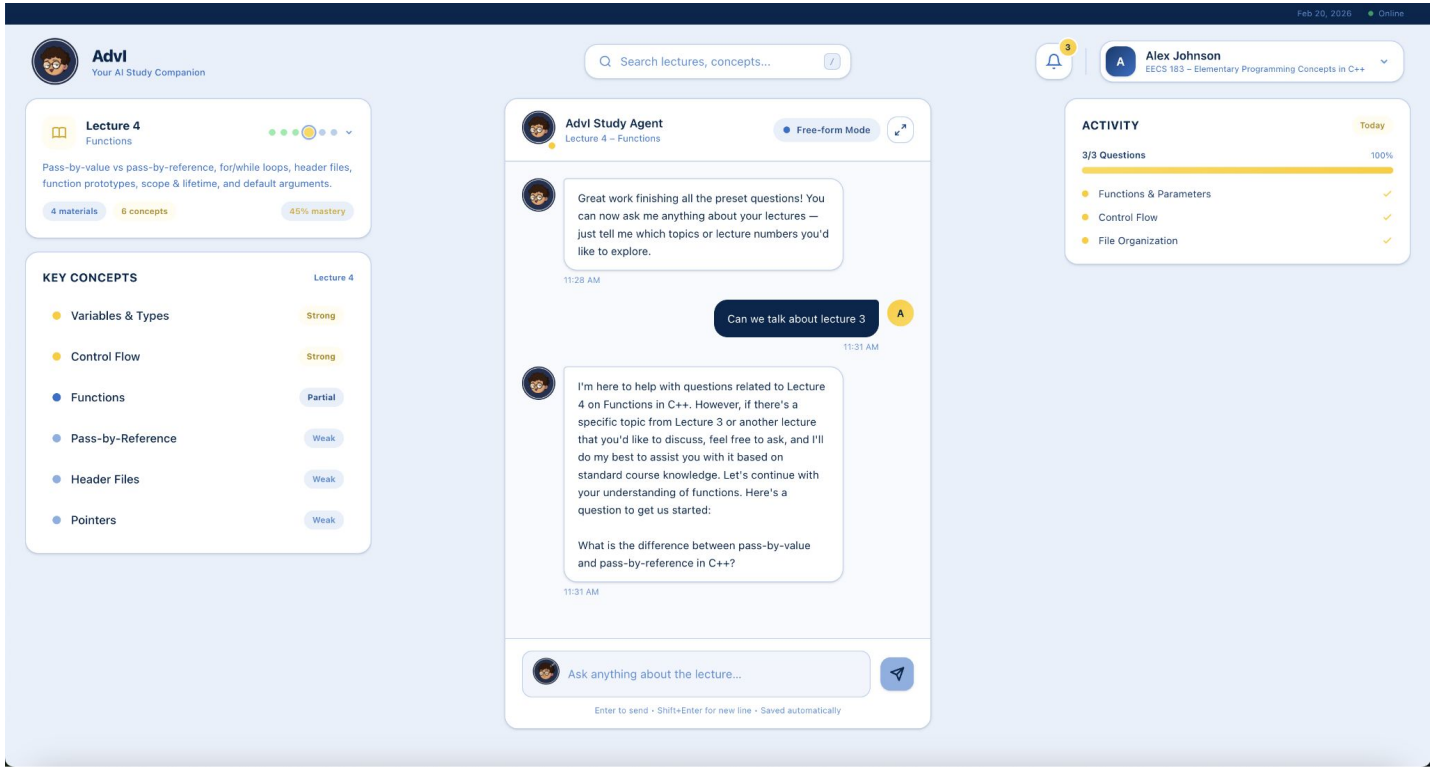

AdvI for the Faculty

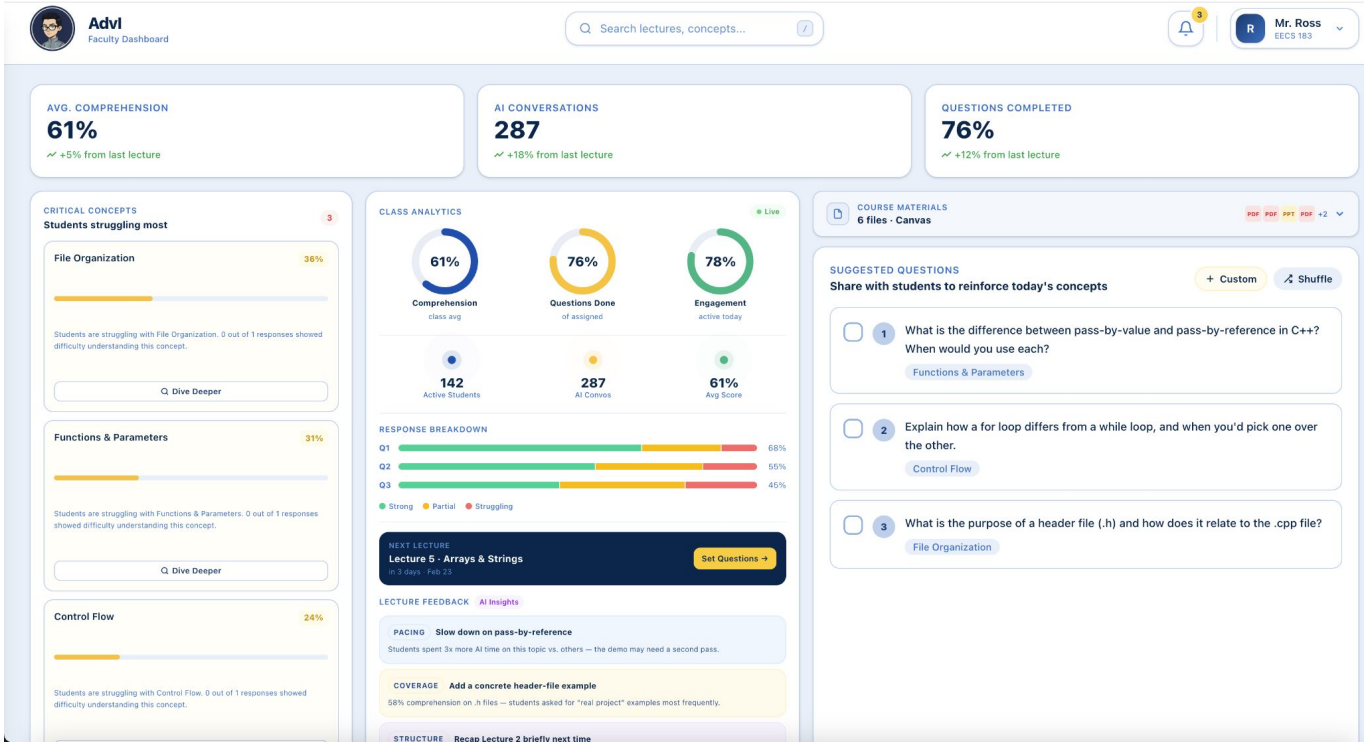

Technical Architecture of AdvI

— : Student Flow
— : Faculty Flow
— : Closed Loop Flow

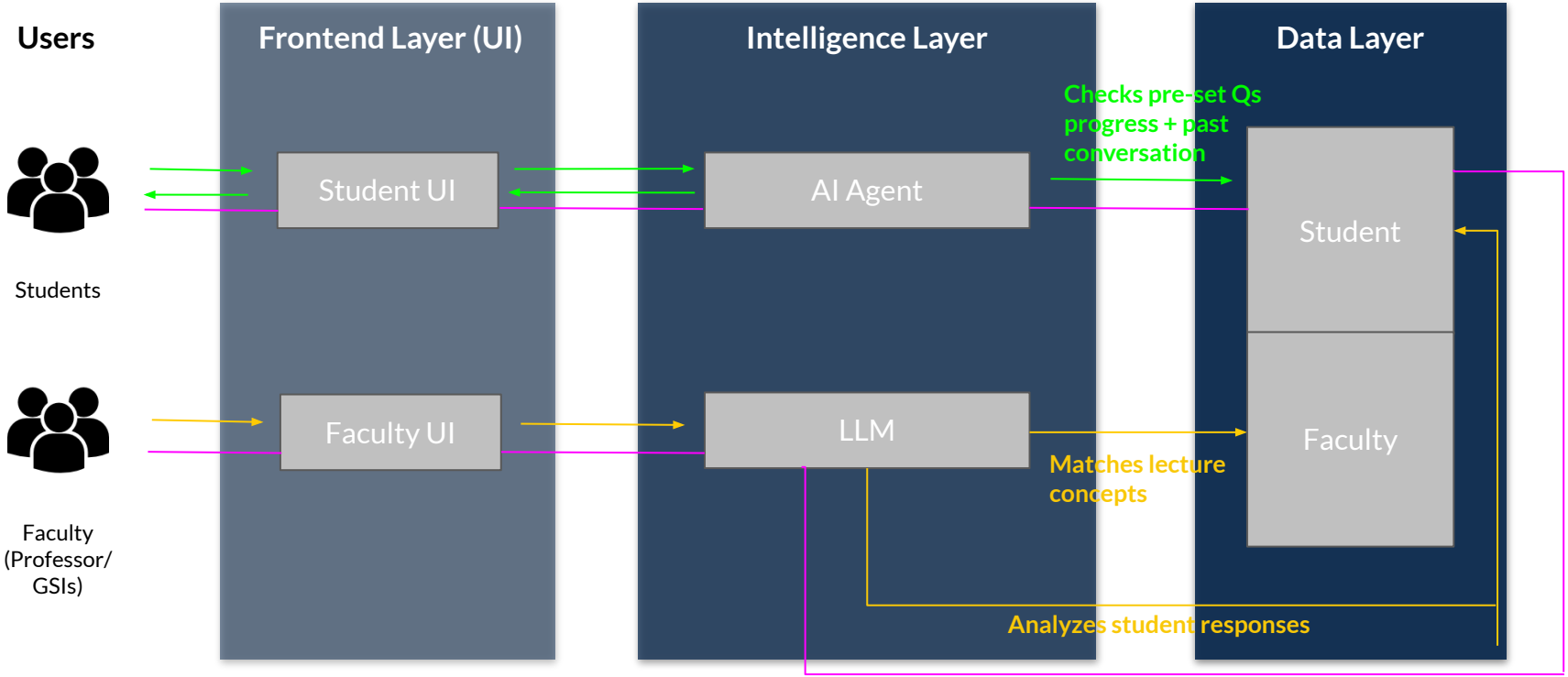

Risk and Mitigation

01	**Hallucinations**	• Lecture-scoped retrieval only • Grounded responses tied to course materials
02	**Over-reliance on AI**	• Scaffolded tutoring • Diagnostic-first interaction flow
03	**Privacy**	• Aggregated insights only • No automatic exposure of individual student data • Secure, lecture-scoped data isolation

US Learning Management System / AI in Education

US LMS Market

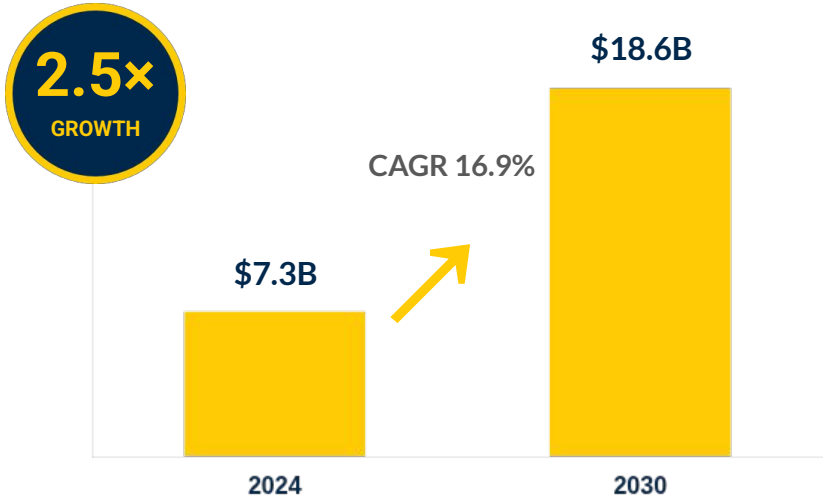

AI in Education Market

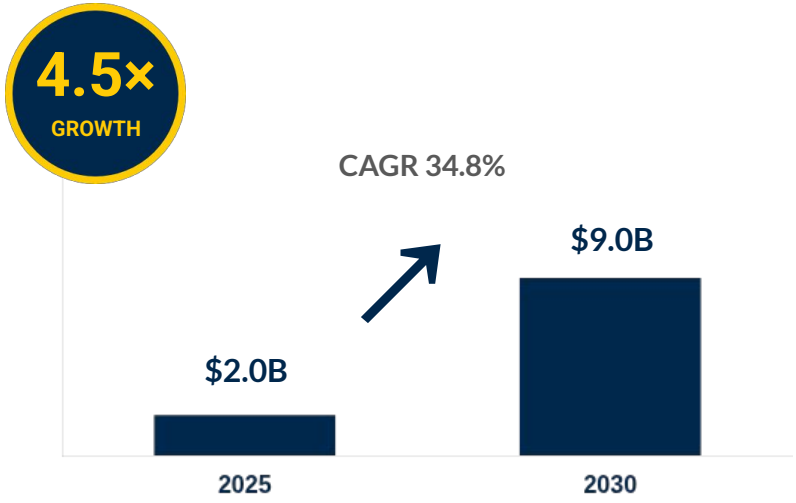

Business Model

LMS-Agnostic Tutoring Copilot

Seamlessly deployed - enhances teacher's existing ecosystem without disruption.

No LMS Replacement Required

Compatible With

Canvas

Blackboard

Who Pays?

Institution

University Departments or Central IT Budget

Students

Zero cost to individual students

- **Entry:** Per-course, per-student pricing - deployed at the department level
- **Expansion:** per-student annual license covering all courses in the department
- **Scale:** Expand institution-wide with a per-student annual rate as more departments onboard

AdvI Core KPIs — The Causal Chain

AdvI surfaces gaps / Faculty sees → **Faculty acts** → **Students master**

KPI 01

Faculty Weekly Return Rate

"How often does the professor check student comprehension?"

What it measures

Frequency of faculty dashboard sessions per week.

Why it matters

If faculty aren't checking, the loop never starts. Leading indicator of adoption.

KPI 02

Course Material Revision Rate

"How often does insight translate into teaching change?"

What it measures

Frequency of faculty acting on AdvI data—using, shuffling, or saving AI questions.

Why it matters

Behavioral proof that insight became action. Not just glancing, but changing instruction.

KPI 03

Concept Mastery Lift

"Did students actually understand better?"

What it measures

Pre/post accuracy delta on concepts flagged as struggling by AdvI.

Why it matters

Proves the full chain worked. Justifies institutional renewal and expansion.

Competitive Differentiation

	Canvas / Blackboard Native LMS Tools	ChatGPT / Generic LLM General AI Tools	Advl AI Tutoring Copilot
Primary Focus	Content creation, rubric generation, summarization	General Q&A	**AI tutoring + faculty insight loop**
Faculty Analytics	⊖ Rough course-level dashboards	✕ None	✓ **Concept-level, real-time heatmaps**
Tutor Interaction Data?	✕ **No**	✕ **No**	✓ **YES**
LMS-Agnostic?	✕ **Locked in**	⊖ **Partial**	✓ **YES**

Let's Leave You With This...

When faculty see clearly, students succeed.

AdvI gives professors the insights they've never had — so no student has to struggle in silence again

Thank You!

Public link to product:

demo link

Team 35

Appendix.

Team 35

Used Generative / AI Tools

- ChatGPT
- Claude
- Cursor IDE
- Antigravity IDE